

FORM No. 1.

David Burkhard caveats the acceptance of this return and claims all that part of the survey lying on the south west side of what is called the 'old Boundary line of the Big Survey.

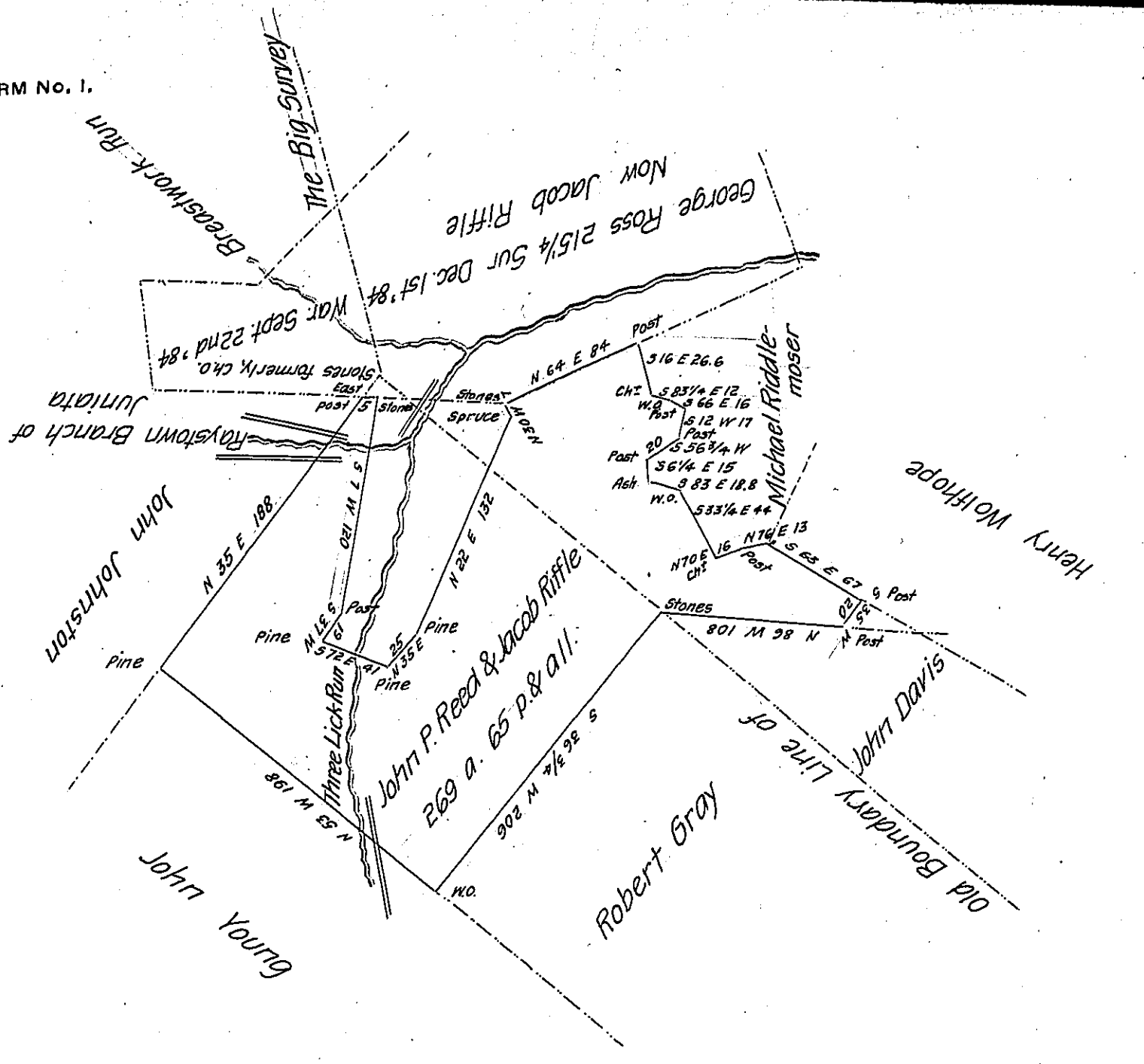

Situate on the Raystown Branch of Juniata River in Allegheny Township Somerset County Containing two hundred and sixty nine acres and Sixty five perches and allowance of Six Per cent and Surveyed by Michael Reed Esqr the 30<sup>th</sup> day of May 1843 in pursuance of a warrant granted to John P. Reed and Jacob Riffle for 290 a. bearing date the 4<sup>th</sup> day of May 1843 and certified at the request of the Warrantees the 4<sup>th</sup> day of August 1843

Pr

H. L. Holbrook Deputy

To Jacob Sallade Esq  
Surveyor General.

IN TESTIMONY that the above is a copy of the original remaining on file in the Department of Internal Affairs of Pennsylvania, made conformably to an Act of Assembly approved the 16th day of February, 1833, I have hereunto set my Hand and caused the Seal of said Department to be affixed at Harrisburg, this eleventh day of October 1906

*Leah R. Brown*  
Secretary of Internal Affairs